KILIMANJARO REGION ROADS NETWORK

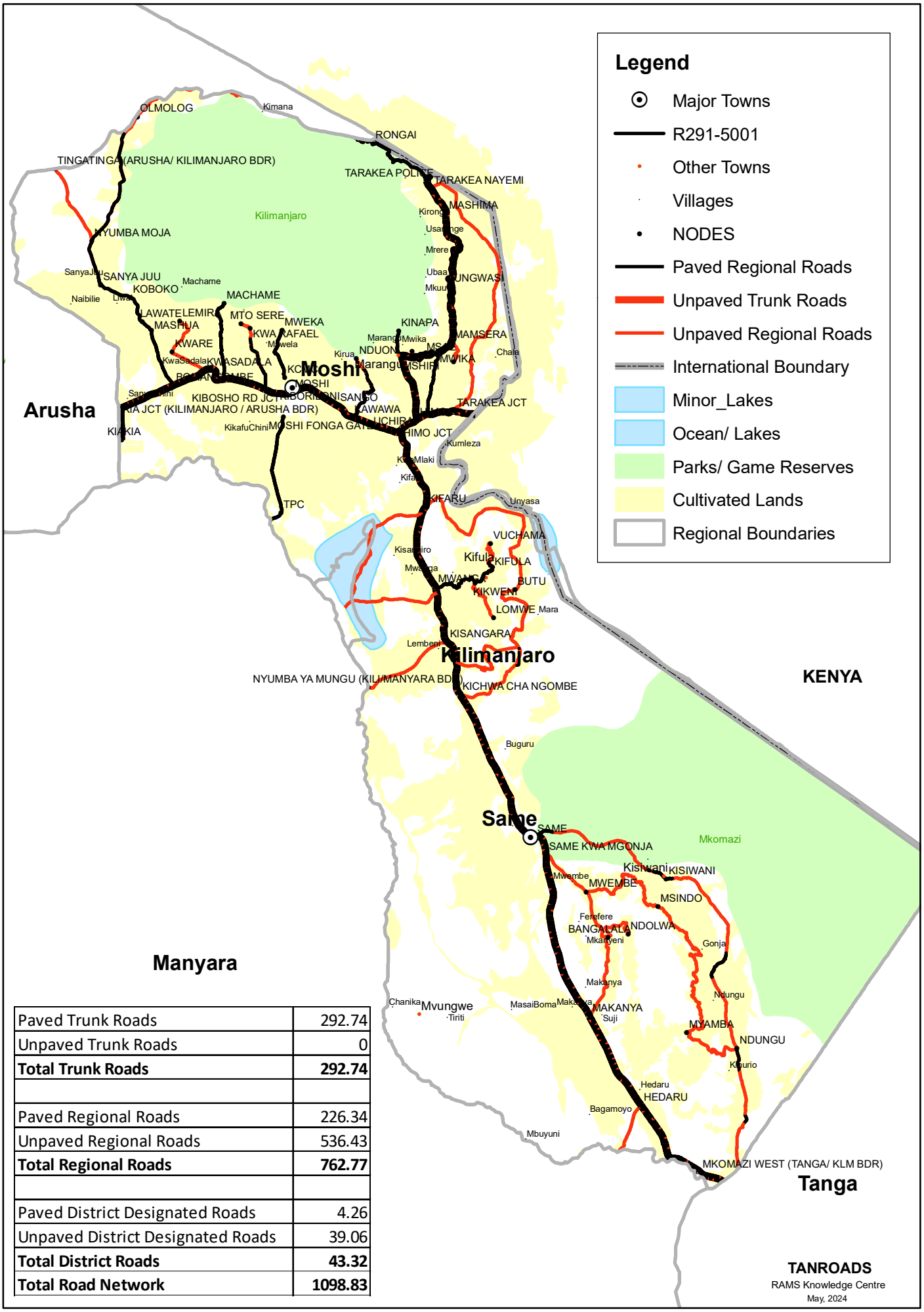

Paved Trunk Roads	292.74
Unpaved Trunk Roads	0
Total Trunk Roads	**292.74**
Paved Regional Roads	226.34
Unpaved Regional Roads	536.43
Total Regional Roads	**762.77**
Paved District Designated Roads	4.26
Unpaved District Designated Roads	39.06
Total District Roads	**43.32**
Total Road Network	**1098.83**